

Violin 3

Violino II Symphonie Nr. 7

A-dur

Ludwig van Beethoven op. 92

Poco sostenuto

f *p* *f* *p* *f* *p* *f* *p*

8 *dim.* *pp*

12 *cresc.* *ff* *sf*

16 *sf* *sf* *ff* *sf*

20 *f* *f* *dim.*

23 **A** *p* *p* *tr* *tr*

29 *pp* *cresc.*

34 *ff* *sf* *ff* *sf*

38 *sf* *ff* *sf*

41 *dim.* *p*

44 *tr* *tr* *p* *pp*

49 *cresc.*

53 **B** *ff* *fp* *fp*

57

60

63 **Vivace** **3** *p*

71

77 *sf* *sf* *> p*

83 *f* *sf* *sf* *sf* *sf* *sf* *sf*

89 *sf*

95

p

101

108

C

ff *p*

114

cresc. *f* *p*

119

cresc. *f* *cresc.* *f* *cresc.*

125

sf *dolce*

133

D

f

139

p *pp* *pp*

146

poco a poco cresc.

152

E

ff *pp*

158

ff *pp* *cresc.* *ff*

165

170

ff *pp*

184

191

cresc.

196

201

f *ff*

206

211

217

ff *sf* *sf* *pp*

225

231

238

245

252

258

264

270

273

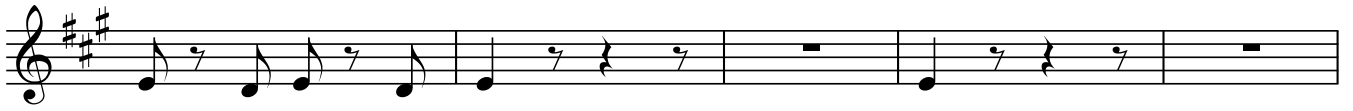

278 I

sf

283

288

p

294

p

301

pp

306

pp

314

pp sempre *cresc*

321 K

ff

326

p *cresc.*

331

f

338

sf *p* *dolce*

346

ff *dim.*

352

p *pp* *pp*

357

cresc. poco a poco

362

ff

368

ff *pp* *cresc.*

376

ff

381

ff *mp*

394

sempre pp

Violin 3

400 N

405

409

416

422

428

434

440

445

1 Allegro con brio

1 *ff* *sf sf sf sf sf*

10 *sf sf sf sf sf sf*

18 *sf sf ff*

25 *ff*

33 [A]

43

51

57 *sf f*

67 [B] *p f p p p p* *ten.* 7 4

83 *p f p p p* *ten.* 4

93

cresc. poco a poco

102

C

ff sf sf sf sf sf

110

sf sf sf sf sf sf

118

1

sf sf sf sf

121

2.

ff sf sf sf sf

131

sf sf sf sf

139

sf sf

146

D

sf sf sf sf sf

151

1 2.

sf sf sf

301  *cresc. poco a poco*

310 

319 H  *ff sf sf ff*

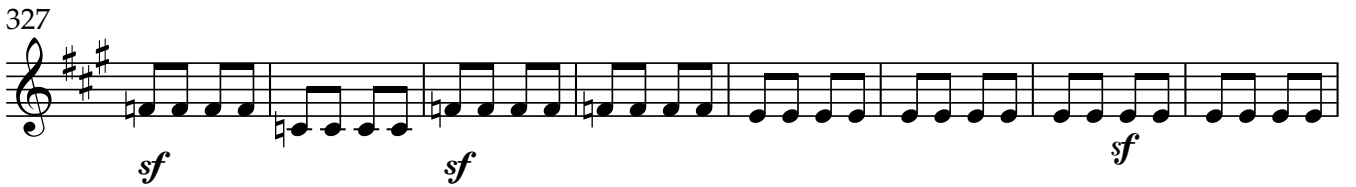
327  *sf sf sf*

335  *sf sf sf sf*

341 

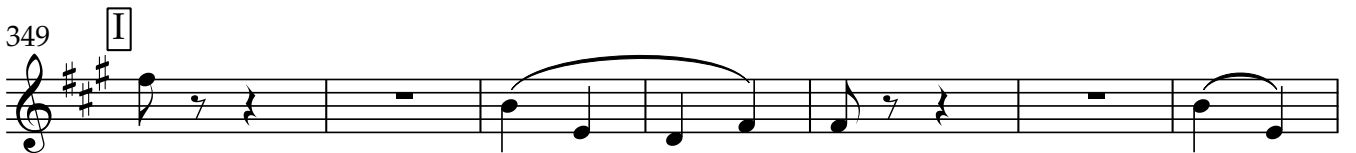
349 I 

356  2 2

367  2

378  2 2 2 6

394